

SURVEY DESCRIPTION

LOT 7 AND THE W 1/2 OF LOT 6 WHITE RIVER MEADOWS SUBDIVISION
BAXTER COUNTY, ARKANSAS.

T-19-N R-15-W

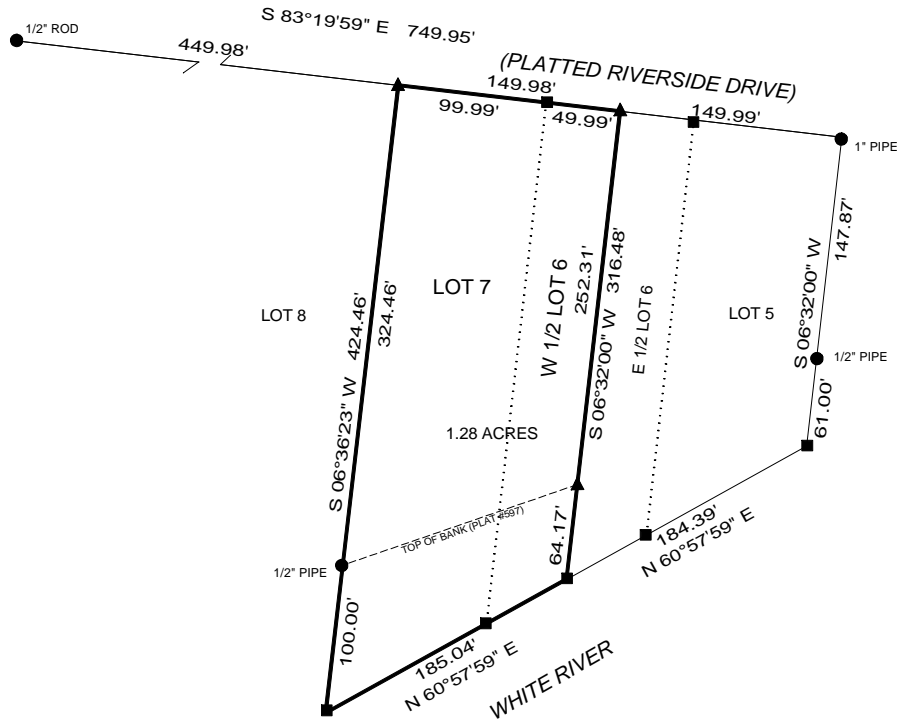
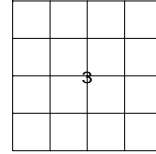

SURVEYOR'S CERTIFICATION: I HEREBY CERTIFY THAT UNDER MY SUPERVISION THAT THE ABOVE DESCRIBED WORK IS CORRECT TO THE BEST OF MY KNOWLEDGE.



SCALE



LEGEND

- ▲ = SET 3/8" REBAR W/ID CAP
- = FOUND AS NOTED ON PLAT
- = COMPUTED POINT
- × = FENCE LINE

B.A.R. LAND SERVICES		
317 BAXTER AVENUE MTN. HOME ARKANSAS 72653		
PHONE: 870-424-2422 FAX: 870-424-2727		
DATE: 05/14/14	APPROVED BY: JERRY A. ROSE RPS.#1268	DRAWN BY: B.A.R.
SCALE 1" = 100'	P.C.: B.A.R. CREW: H.T. R.U.	
SURVEY FOR: CHARLES NEWLAND		RS- -2014
BASIS OF BEARING: RS-139-86 REFERENCE:RS-24-2009, PLAT FILE SLIDE 597		DRAWING NUMBER: 0414030